



SUPPLEMENTARY REGULATIONS FOR THE FIM ENDUROGP WORLD CHAMPIONSHIP

ANNOUNCEMENT

The Moto Club: MOVETE NA MOTO

The National Federation (FMNR): RFME will promote the **first** round of the 2022 FIM Enduro World Championship. The event will be held in accordance with the Sporting Code of the FIM together with the relevant Appendices, these Supplementary Regulations and any final instructions approved by the FIM Race Direction.

The event will be held in: LALIN PONTEVEDRA, SPAIN

Date: 6 – 8 May 2022

IMN	Championships or Cups
402/01	EGP (E1, E2, E3)
404/01	EJ (J1, J2)
410/01	EY
411/01	EW
416/01	OPEN
Other identification support race	

ACCESS

Nearest airport:	Santiago		
Motorway:	Ag53	Exit:	46
National road:	525		
Nearest town:	Santiago	at km:	50

Organiser:

Name (Club):	MOVETE NA MOTO
Address:	Os Carballiños, 15 Vilatuxe
Tel. no.:	+34649861705
E-mail:	jrcanda@yahoo.es
Webiste:	www.movetenamoto.org

Accommodation service:

Name:	Pirate de viaje
Address:	R/ Jose Cuiña, 6
Tel. no.:	+34986783732
E-mail:	https://piratedeviaje.com/contacto/
Website:	https://piratedeviaje.com/

Secretariat of the event:

Address:	Concello Lalin	E-mail:	
Tel. no.:		Website:	



1. ENTRIES

All entries must be made on www.endurogp-registration.com. All other information relating to the riders, team, sponsor and the brand of the machine shall be completed.

The entry must include the entry fee payable by bank card, via a secured system. The entry form will be valid once the payment has been made.

Entry fees will be of 320 EUR/ Male Rider, 250 EUR/Women & Youth for the 3 days.
Entry fees for the Enduro Open Class will be of 120 EUR. The renting fees of the transponders are included in the entry fee.

All entries must be received before 15 April (21 days before the first day of the event). Or will be possible after this dead line with a fine of 50 EUR (30 EUR for Open World Cup) per entry. Local organiser is responsible of the National race entries.

All riders not affiliated to the FMNR must have their entry form endorsed by their own National FMN.

The riders must also sign the official signing-on document on site in order to appear on the official starting list.

2. ADMINISTRATIVE AND TECHNICAL CONTROL

The administrative control will take place:

Date: 06.05.2022	Time: 11:00 – 14:00	Place: Headquarters - Lalin Paddock
-------------------------	----------------------------	--

The technical control will take place:

Date: 06.05.2022	Time: 12:00 – 15:00	Place: Headquarters- Lalin Paddock
-------------------------	----------------------------	---

During the registration, transponders, holders & mounting instructions will be distributed to participants who are not already in possession of the correct support. The cost of each holder is included in the transponder renting fee.

Each machine must be road legal for the country in which it is registered and comply with all requirements of the FIM Sporting Code and relevant Appendices. Intrinsic parts will be marked in accordance with Art. 062.23.1. A sound test will be carried out in accordance with the Technical Rules.

At the Administrative Control (for not permanent riders, wild card riders) the rider must submit his FIM Rider's Licence, Driving Licence, International Insurance Certificate (Green card).

At the Technical Inspection the rider must submit his motorcycling according to article 062.21 – 062.23, the original registration certificate of the bike (with frame number) and the vehicle registration plate, together with his helmet and body protector.



3. STARTING ORDER

The starting order and numbers will be in conformity with Art. 062.34.

4. COURSE

Day 1: Super Test (prologue). The first riders will start at 19:00 (must be 18h00 or 19h00).

The Super Test will be driven as a parallel race in 8-shape; two riders riding at the same time.

Day 2:

shall consist of:	<u>3GP/2WO</u>	laps of:	<u>80</u>	km which will include:
number of time checks per lap:			<u>3</u>	
number of Cross Tests (CT):			<u>3/2 W-O</u>	
number of Enduro Tests (ET):			<u>3/2 W-O</u>	
number of Extreme Tests (XT):			<u>3/2 W-O</u>	

Day 3:

shall consist of:	<u>3GP/2WO</u>	laps of:	<u>80</u>	km which will include:
number of time checks per lap:			<u>3</u>	
number of Cross Tests (CT):			<u>3/2 W-O</u>	
number of Enduro Tests (ET):			<u>3/2 W-O</u>	
number of Extreme Tests (XT):			<u>3/2 W-O</u>	

The location and the length of each test will be displayed at Headquarters from Tuesday 3rd (at least 48 hours in advance).

Riders will be allowed to do "stage reconnaissance (CT)" on a bicycle* and the situation will be monitored.

**Only pedal/non-assisted bicycles may be used.*

5. PENALTIES

Penalties to be in accordance with Art 062.64.

6. HEADQUARTERS AND FIM RACE DIRECTION MEETINGS

The headquarters for the event will be situated at: Headquarters Lalin

Opening hours of the Office:

Date: 04.05.2022 **Time:** 10:00 **Place:** Headquarters Lalin

The FIM Race Direction meetings will be held at Headquarters Lalin according to the standard schedule.



7. PRIZE-GIVING CEREMONY

The Prize-Giving Ceremony will take place each day in the start area immediately after the final classified rider of the day has arrived at the finish. Awards will be presented to the first three riders of each category/class.

Riders must present themselves in their racing equipment.

8. OFFICIALS (FMN Delegates: In accordance with Art. 062.6.1)

FIM Representative:	Ignacio Verneda	FIM Deputy President	
Race Direction			
FIM Race Director:	Pedro Mariano	FIM Licence:	15173 / 4391
FIM Course Inspector:	Maurizio Micheluz	FIM Licence:	15178 / 4464
Clerk of the Course:	Jose Canda	FIM Licence:	15932
		FIM Super Licence:	Tbc
Assist. Clerk of the Course:	Ana Iglesias		
Steward Panel			
FIM Steward:	Cristian Rossi	FIM Licence:	14508/4459
FMNR Steward:	Juan Blanco	FIM Licence:	15931
Technical Delegates			
FIM Technical Director:	Peter Radoczi	FIM Licence:	14942
FMNR Chief Technical Steward:	José Luis Contreras	FIM Senior Licence:	14903
FMNR Technical Steward:	Secundino Garcia	FIM Licence:	14905
Medical Delegates			
FIM Medical Delegate (if applicable):	Anna Comasolives	FIM Licence:	16094
Chief Medical Officer:		FIM Licence:	
Environmental Delegates			
FIM Environmental Delegate (if applicable):	Nelson Correia	FIM Licence:	13171
FMNR Environmental Steward:		FIM Licence:	
FMNR Safety Steward:			
Timekeeper:	Nikos Andritsakis/Infomega	FIM Licence:	12171
Press Officer:	Carlos Larreta		
Secretary of the Jury:	Ana Iglesias		
Promoter:	Prime Stadium		

The list of officials (name + No. of licence) of the organisation will be displayed on the notice board and the list communicated to all the participants and members of the Jury.



9. HOTEL LIST:

Add the hotel list as an annex or give information to an official site.

(1st choice)

Hotel Name:	Hotel Villanueva
Address:	Rúa da Corredoira, 84, 36500 Lalín
Tel. no.:	+34986780344
E-mail:	
Website:	

(2nd choice)

Hotel Name:	Hotel Pontiñas
Address:	Rúa da Ponte, 82, 36500 Lalín
Tel. no.:	+34986787147
E-mail:	
Website:	https://hotelpontinas.com/contacto/

(3rd choice)

Hotel Name:	Hotel Palacio
Address:	Calle Matemático Rodríguez, 10 36500 Lalín
Tel. no.:	+34986780000
E-mail:	
Website:	https://hotelelpalacio.es



Start Time: 19h00

Super Test

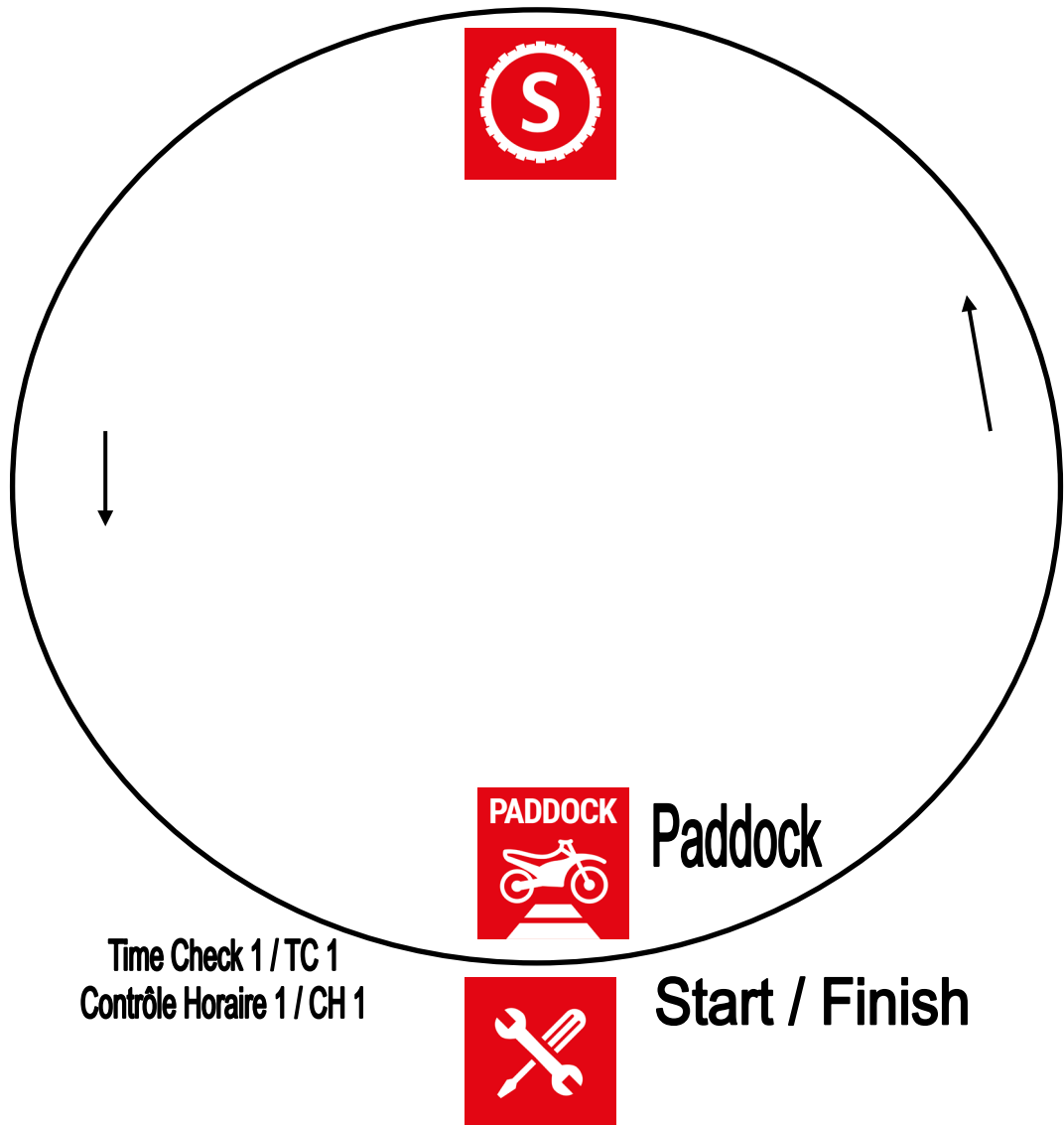

Total Time : 2:00 ≤ 2:30



Start Time: 09h00

Cross Test

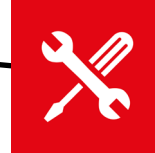
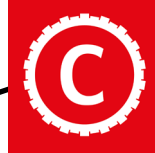

Time Check 1 / TC 1
Contrôle Horaire 1 / CH 1

Time Check 2 / TC 2
Contrôle Horaire 2 / CH 2



Enduro Test

Pre-Finish
Only 1st Day



Paddock



Start / Finish

Time Check 3 / TC3
Contrôle Horaire 3 / CH3



Extreme Test

Total Time : 6:45 ≤ 7:00



STANDARD SCHEDULE FOR THE FIM ENDURO WORLD CHAMPIONSHIP

Wednesday	14:00	Opening of the Paddock
	Approx. 14:00	Distribution of Timetables, time sheets and itineraries.
Thursday	14:00 - 18:00	Opening of practice area
	14:00	Opening of headquarters
	14:00	Opening of press room
	18:00	Meeting with the organisers and the Race Director
Friday	09:00	1 st Race Direction Meeting
	09:00 - 11:00	Practice Area
	11:00 - 14:00	Administrative Control
	12:00 – 15:00	Technical Control
	15:30	2 nd Race Direction Meeting
	16:30	Riders' Briefing
	19:00 21:00 or 22:00	Super Test (Prologue) - After the Super Test, the motorcycles will be put in the Parc-Fermé.
Saturday	09:00	1 st Start
	Immediately after the arrival of the last rider for the 3 first classified per class	Prize-Giving Ceremony organised by the Promoter
	19:00	3 rd Race Direction Meeting
Sunday	09:00	1 st Start
	Immediately after the arrival of the last rider for the 3 first classified per class	Prize-Giving Ceremony organised by the Promoter
	17:00	4 th and last Race Direction Meeting

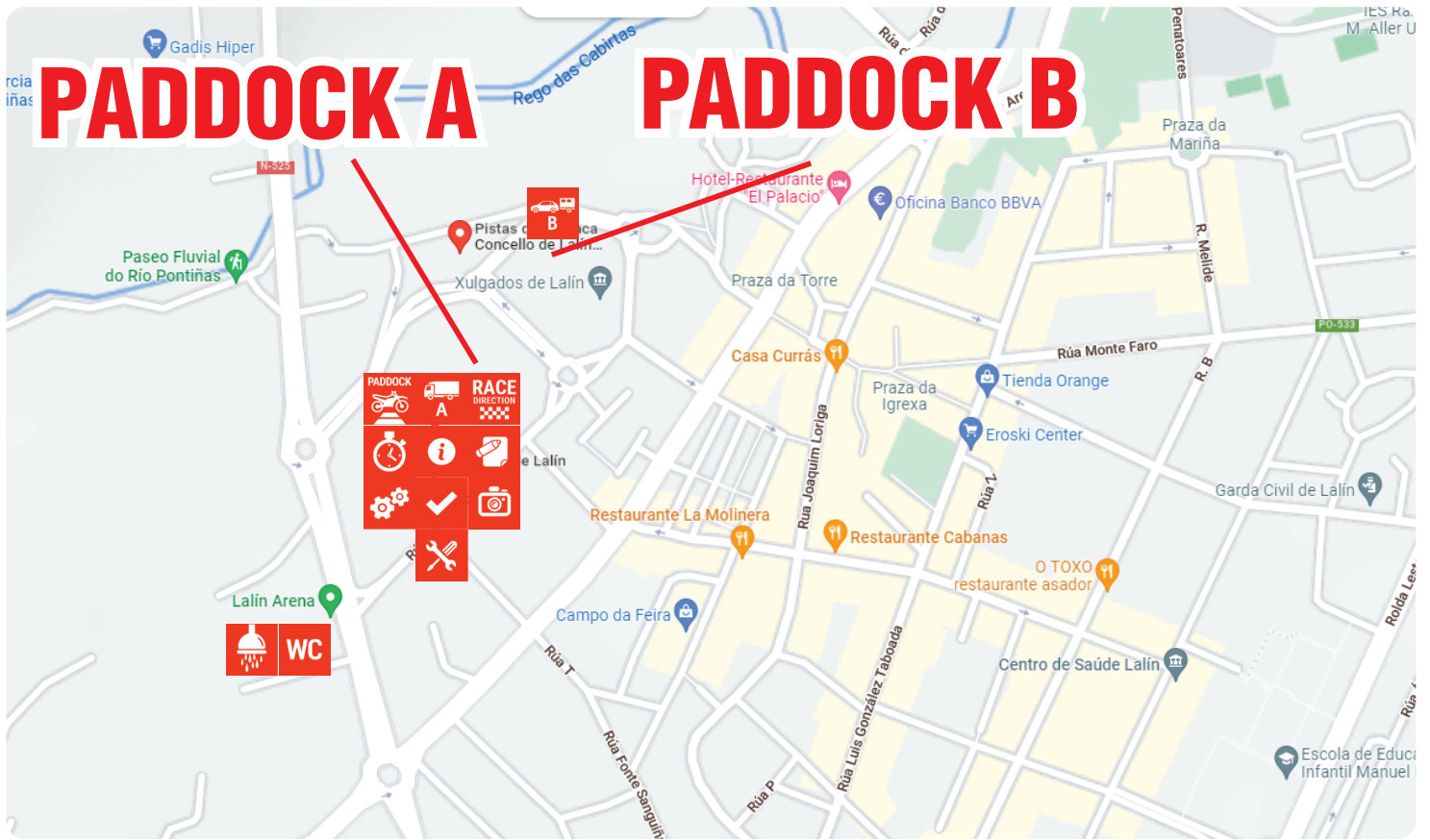

Paddock A (Concello de Lalin)

Plaza Galicia, 1, 36500 Lalin, Pontevedra

42°39'38.2"N 8°06'58.8"W

Paddock B

Rúa Escaldes - Engordany

42°39'43.48"N 8°06'54.88"W

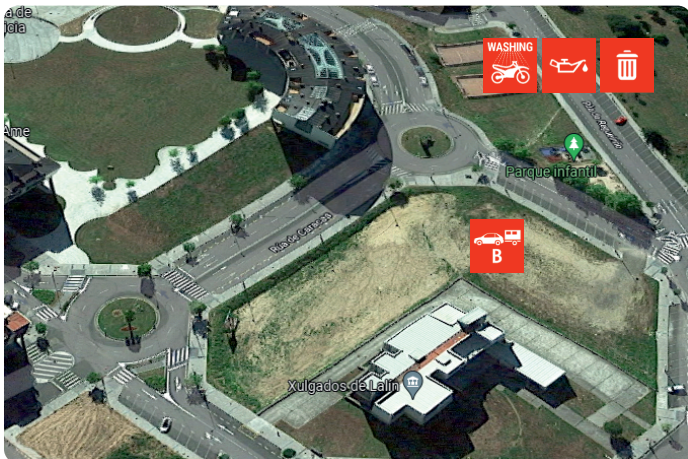



Training Area

42°40'15.27"N 8°06'25.60"W

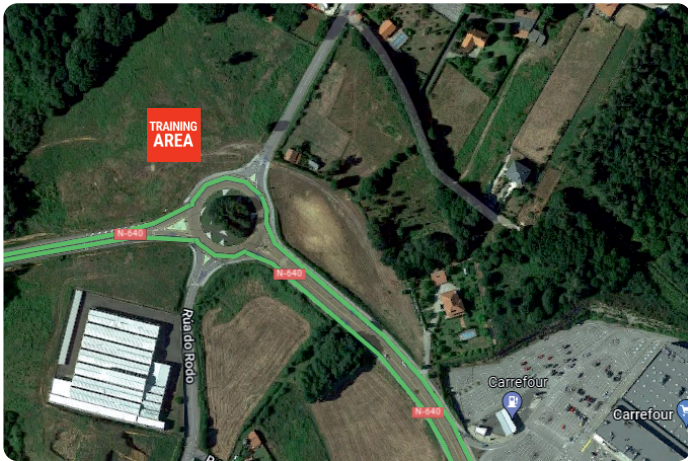



Extreme Test

Rolda Leste

42°39'57.83"N 8°06'11.05"W





Super Test

Rolda Leste

42°39'25.04"N 8°06'30.79"W

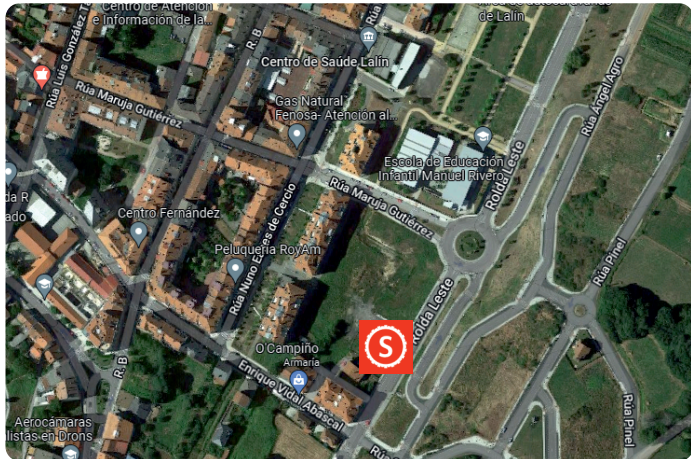

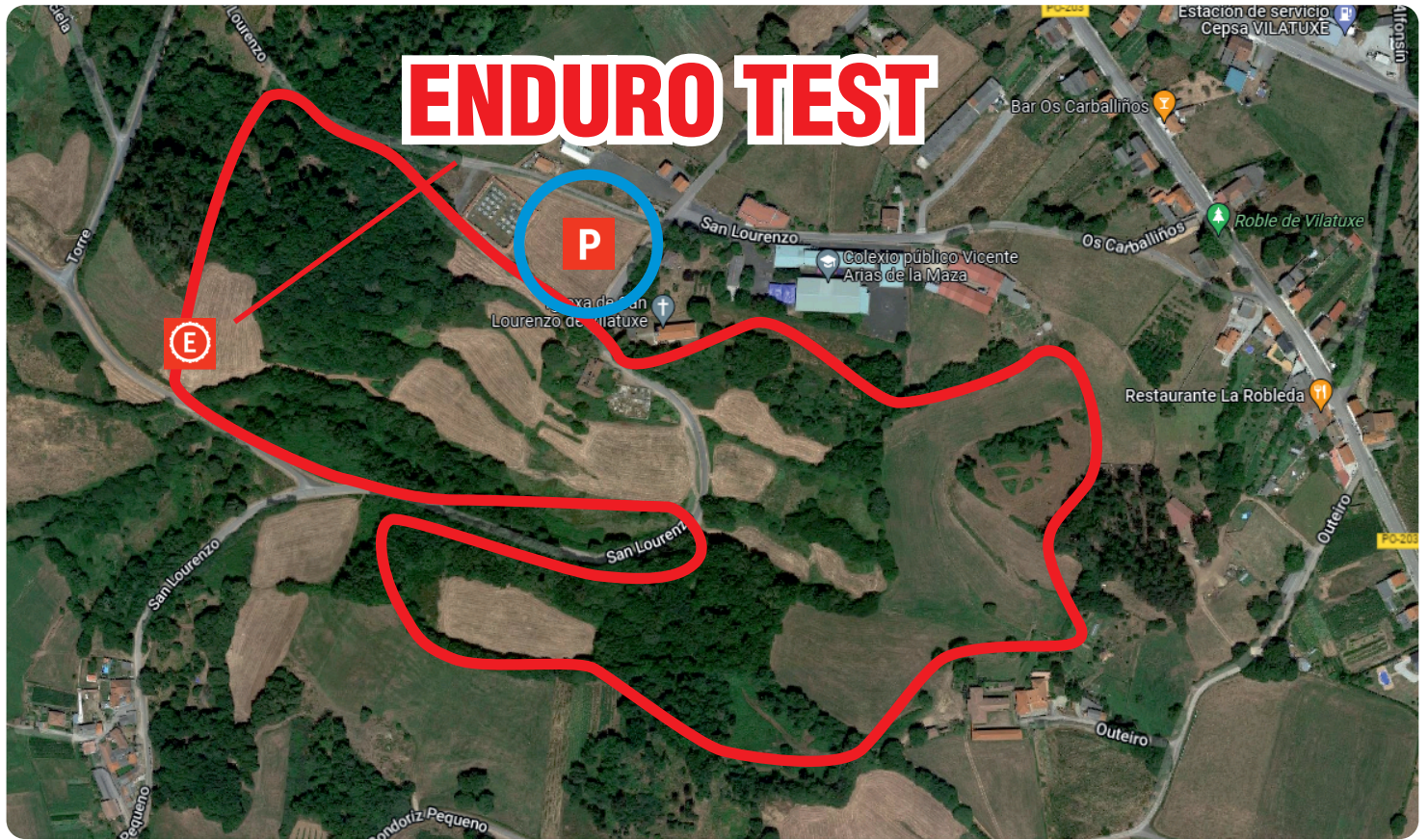

Enduro Test

Vilatuxe C.P. 36519

42°36'49.04"N 8°11'53.34"W

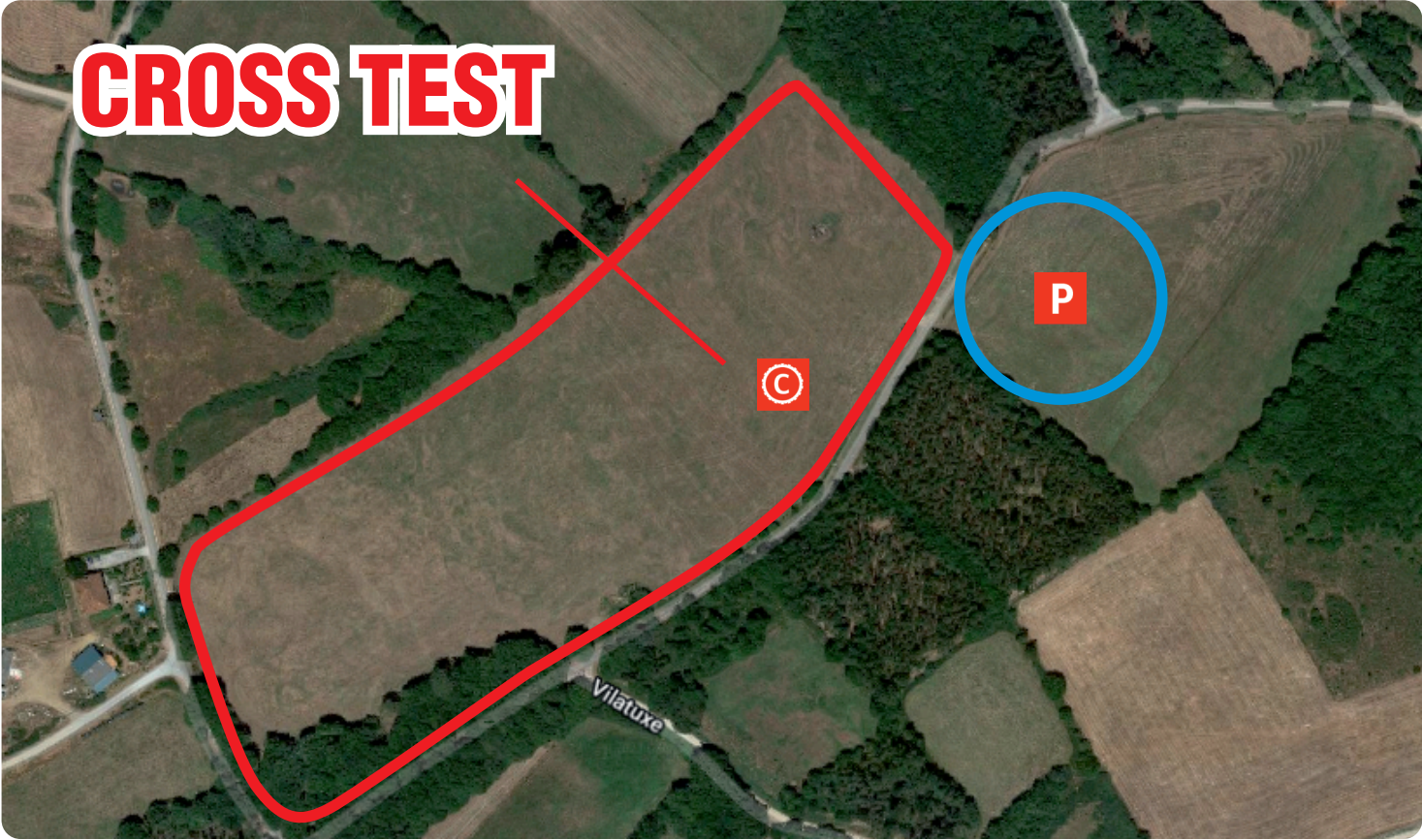

Cross Test

Vilatuxe C.P. 36519

42°36'14.02"N 8°12'00.65"W