



TRIALGP

Hertz

CTR INFO 02/2021

11/05/2021

CHARADE TRIALGP –Paddock A INSTRUCTIONS

Dear Manufacturer / Registered Team,
Regarding the event to be held in Charade, please note some important information for the planning of Paddock A.

The circuit of Charade being a permanent structure benefits from first class facilities in order to perform your duties during the event.

Please note that each Manufacturer / Registered Team will be installed within 2 Pit Box (5m x 5m meters each – total 50m²) the use of the truck tent will not be allowed for this event. Each box will have electricity and water connections.

The truck will need to be parked at the back entrance of your box. The front part of the box will need to be left free. You will be allowed to decorate the box as you require.

Please find bellow some images of the box:

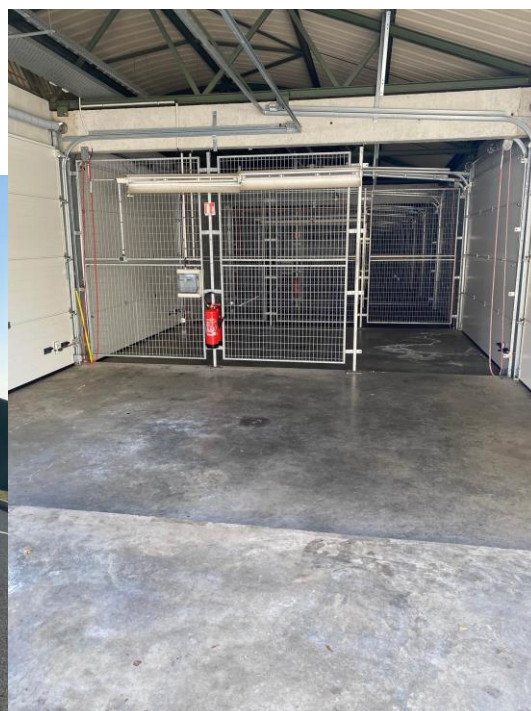

Anna Clarena
Trial Commission Coordinator
11 ROUTE DE SUISSE
CH - 1295 MIES

TEL +41 22 950 95 08
anna.clarena@fim.ch
WWW.FIM-MOTO.COM